

# **NimbleNT – Quick User Guide**

## **Topics**

**Introduction**

**Minimum Requirement**

**Import**

**Connection**

**Registration**

**Viewing Charts**

**User Information**

**License Transfer**

## Introduction

# Global Data Feeds now supports to NinjaTrader version 8 – 32 & 64 bit

Global Data Feeds FREE Trial for NinjaTrader 8 - 32 & 64 Bit.

### 1. Import

Download & Import

### 2. Register

Register & Activate Trial  
when used 1 time in NT8

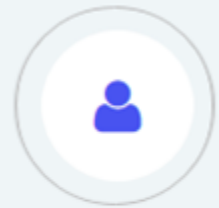

### 3. Connect

Add Symbols to view  
Charts

**Minimum Requirement :**

- NinjaTrader 8.0.3.1 (32 or 64 bit)
- Dotnet 4.0
- Supported Operating Systems : as supported by NinjaTrader 8
- If you are behind firewall, you will need to open port 4531, 4525, 943
- You will need to grant 'all access' to our applications through your Windows Firewalls, Anti-virus, external firewalls installed by your Anti-virus programs

**Download Plugin :**

Download NinjaTrader 8 plugin from our website.

**Important :**

- This plugin will support NinjaTrader 32 bit as well as 64 bit.
- Plugin is a zipped file. Please use it 'as is'. DO NOT extract contents of the plugin zip file.

Start NinjaTrader 8. Goto menu Tools >> Import >> NinjaScript :

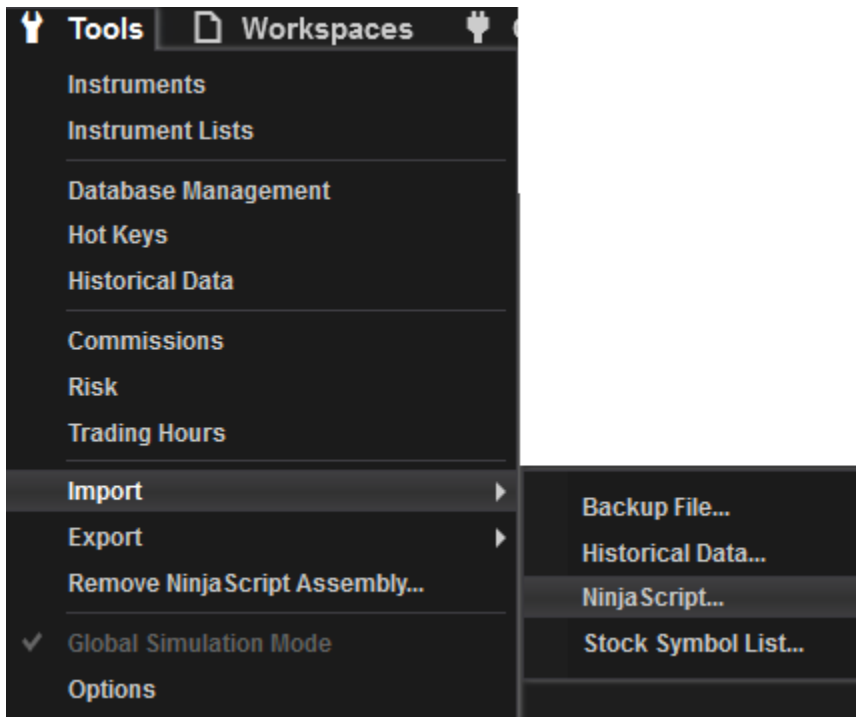

Select & Import the zip file as per below screenshot :

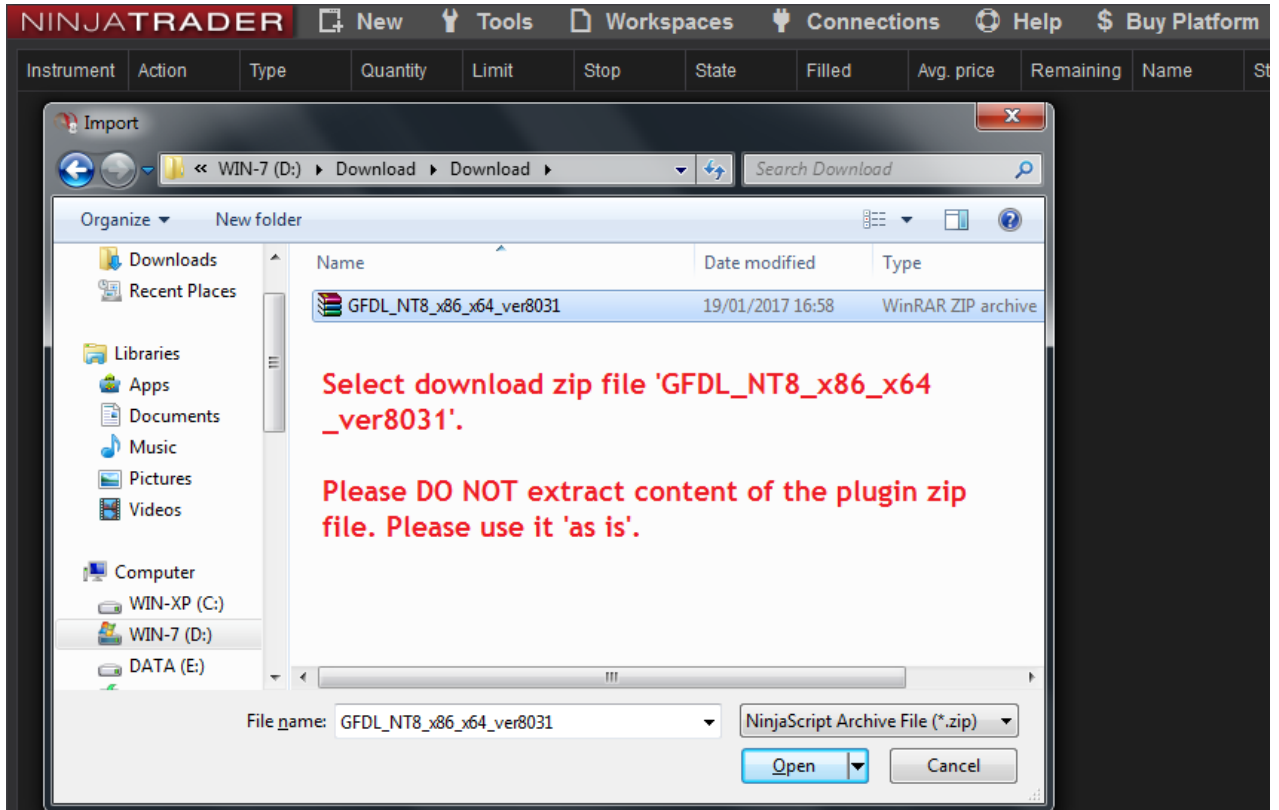

Click on Yes button

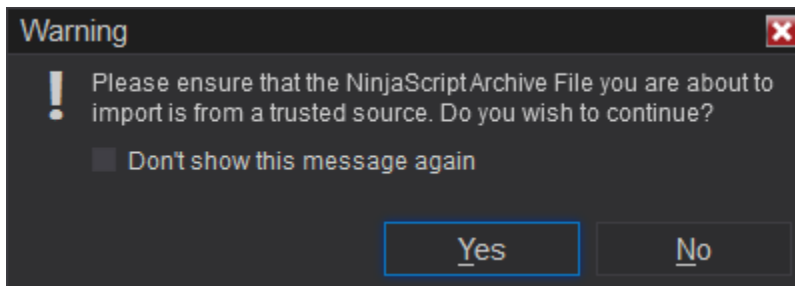

Click on OK button.

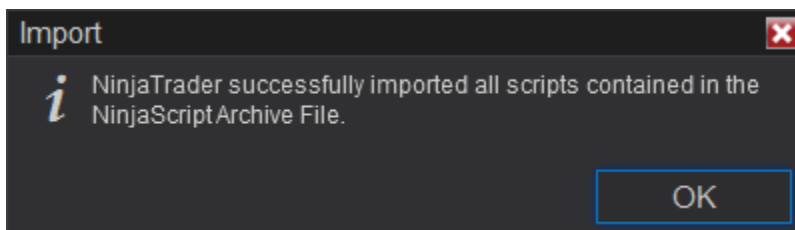

## Connection

After successfully importing the plugin, now we can configure the datafeed connection 'Global Datafeeds NimbleNT'. For this, go to menu **Connections** and click on **Configure** as per below screenshot :

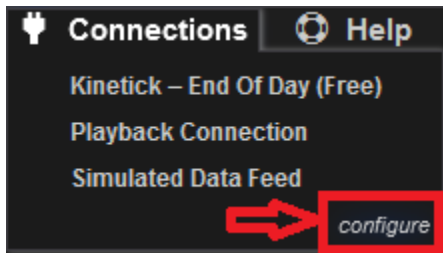

In connection window, you need to select 'Global Datafeeds NimbleNT' & add as per below screenshot :

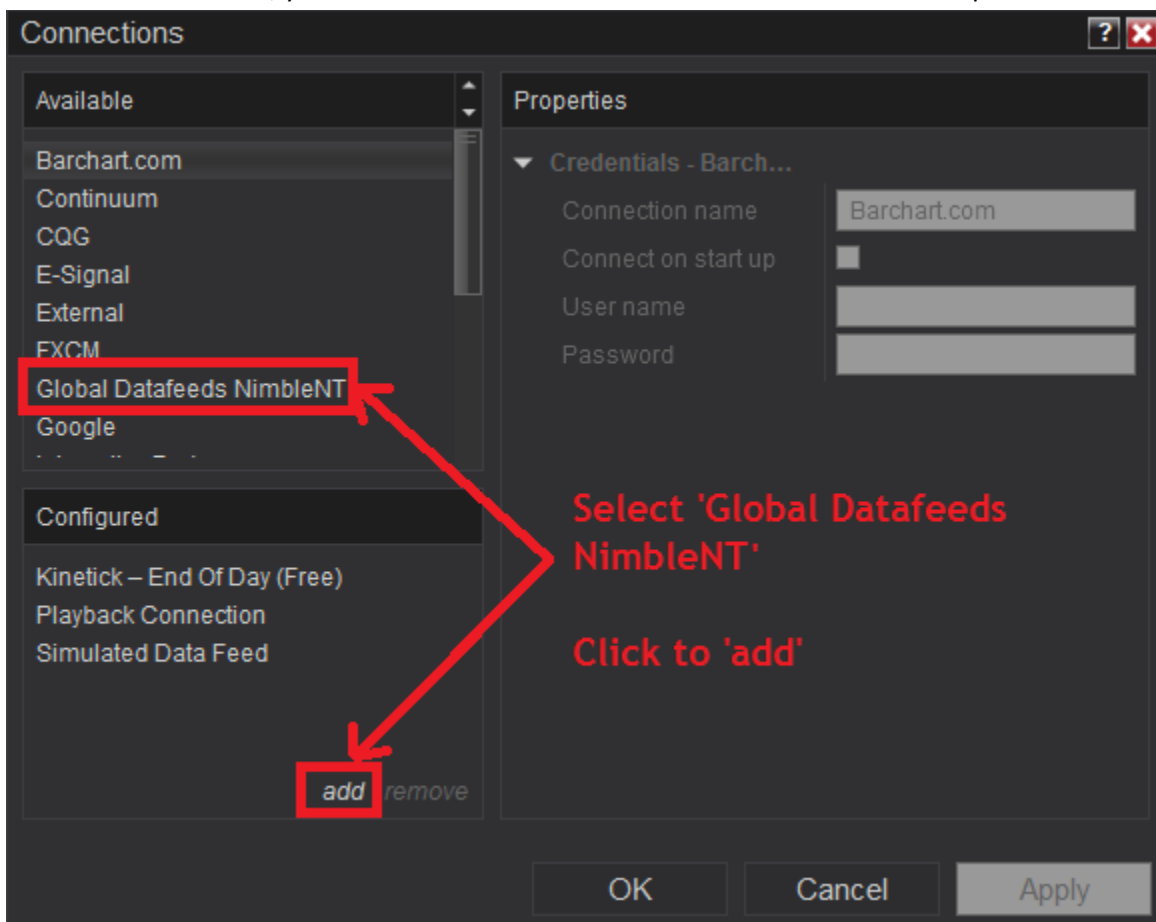

After adding, you can see 'Global Datafeeds NimbleNT' in configured option.

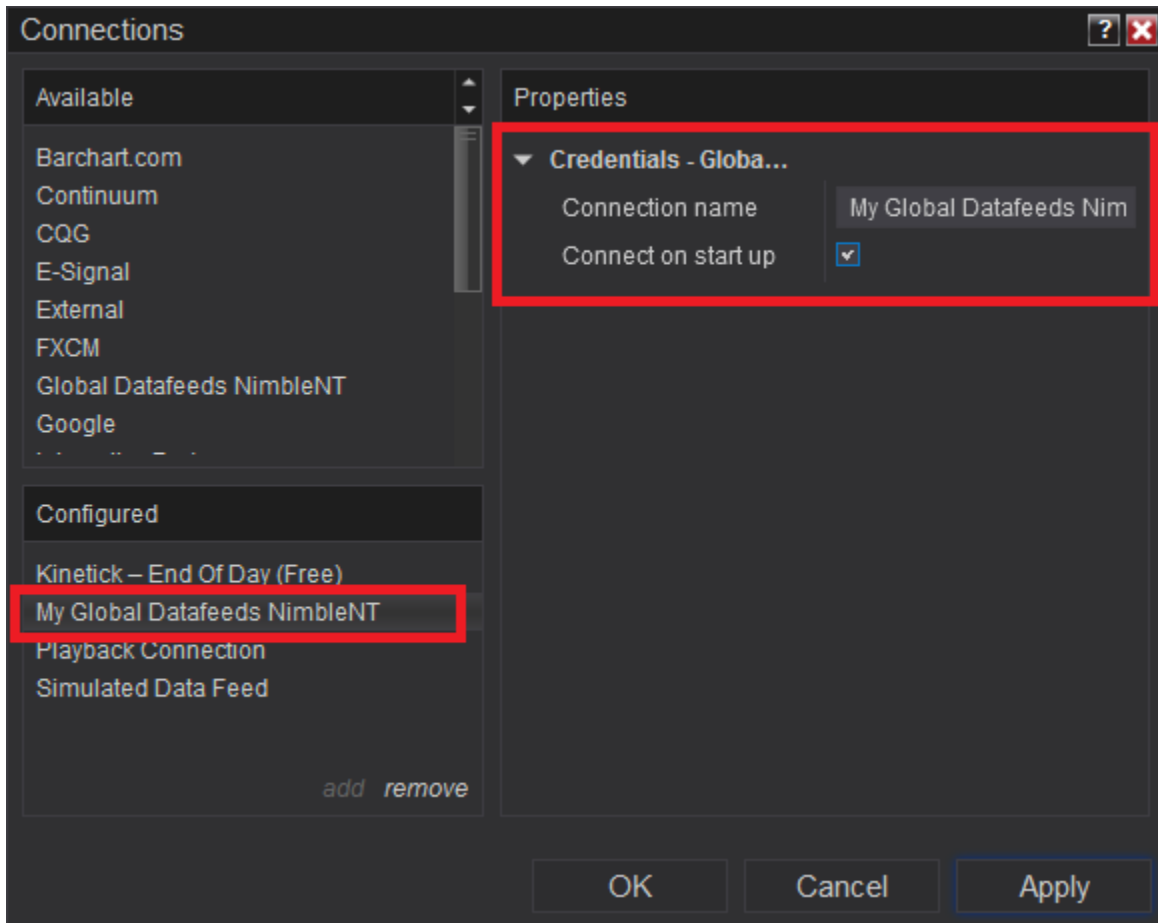

## Registration

After configuration, you can see 'My Global Datafeeds NimbleNT' in menu Connections. Click on it to connect.

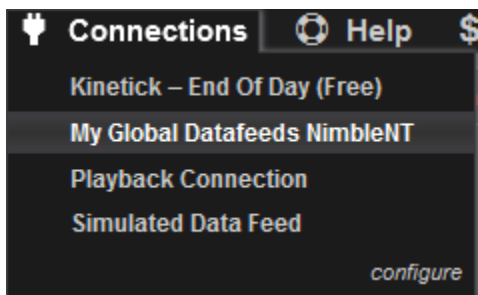

For fresh users, it will ask for registration after making a connection to our server. Registration is one time activity. For registration, you need to enter Name, Email & Phone Number.

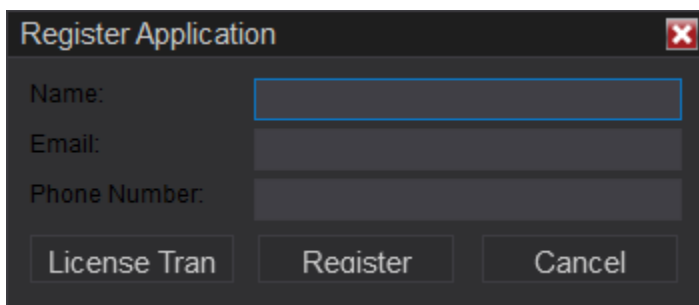

Activation link is sent over email. Please enter valid email Id to receive activation link. Data product will not work without activation

Once Registered, it will show you message as per below screenshot.

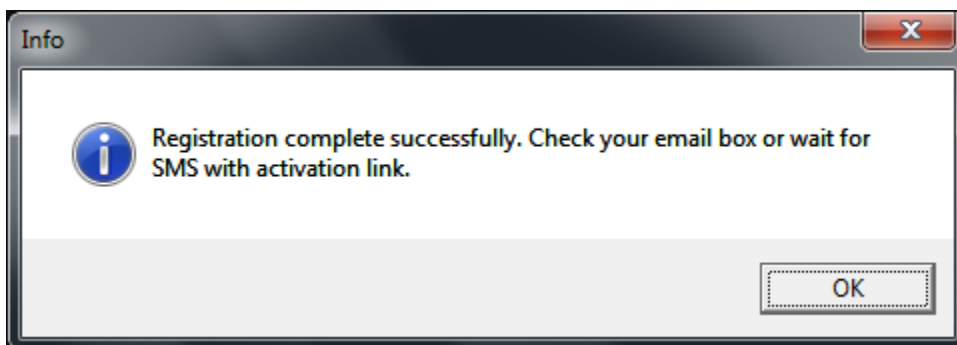

Please check your email at this stage. You should receive a mail from us with activation link. Please click on the link received to activate your copy of the data product. After activation, restart NinjaTrader 8.

Please check inbox / spam folder for our activation email. Sometimes, our mail may land in SPAM folder.

After restart, click on menu **Connections >> My Global Datafeeds NimbleNT**. After connection, it will show you 'Nimbledata' Dashboard. Here, you can see supported and subscribed exchanges with symbols for each exchange. You may select exchange / segment and search required symbol. Once desired symbol is found, select it and enable it.

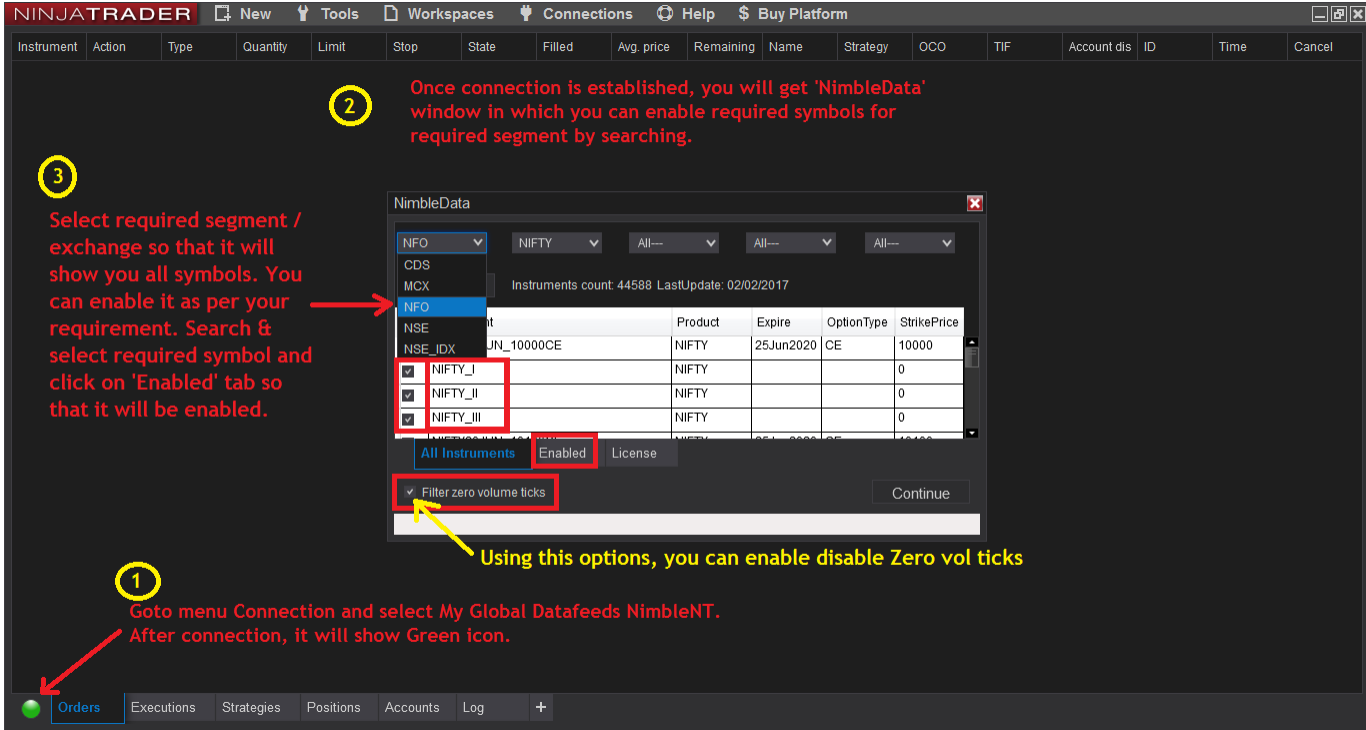

**1** Goto menu Connection and select My Global Datafeeds NimbleNT. After connection, it will show Green icon.

**2** Once connection is established, you will get 'NimbleData' window in which you can enable required symbols for required segment by searching.

**3** Select required segment / exchange so that it will show you all symbols. You can enable it as per your requirement. Search & select required symbol and click on 'Enabled' tab so that it will be enabled.

Using this options, you can enable/disable Zero vol ticks

In Enabled tab, you can view all enabled symbols. Click on 'Continue' button.

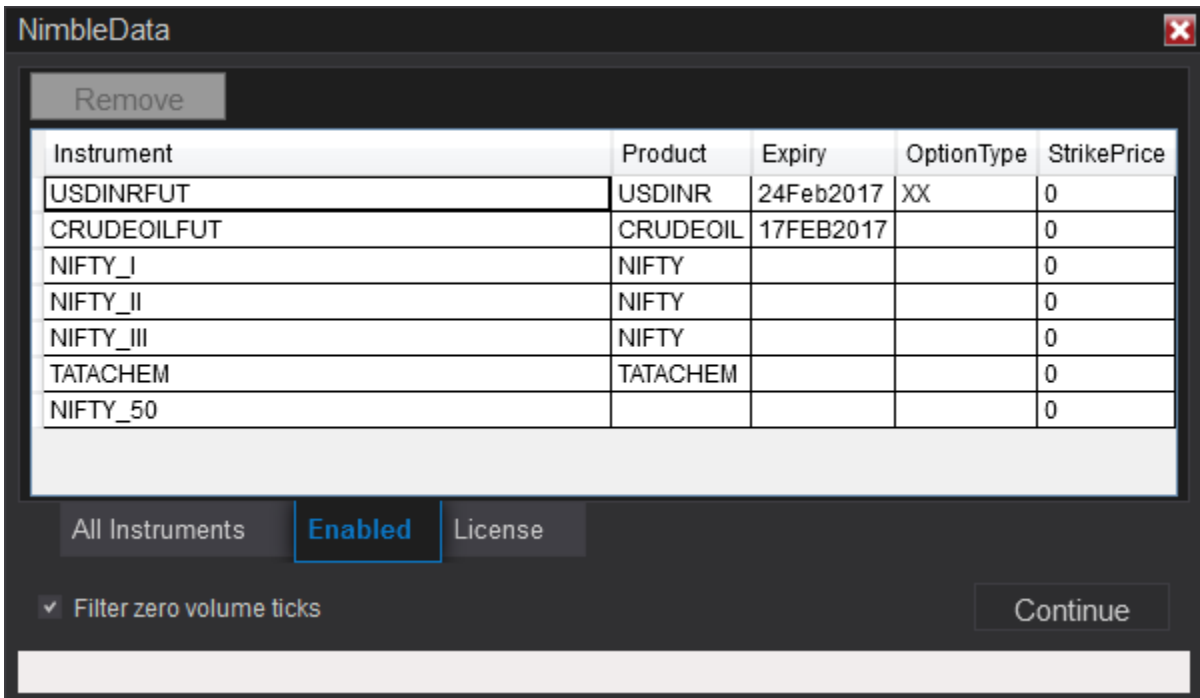

**NimbleData**

Remove

Instrument	Product	Expiry	OptionType	StrikePrice
USDINRFUT	USDINR	24Feb2017	XX	0
CRUDEOILFUT	CRUDEOIL	17FEB2017		0
NIFTY_I	NIFTY			0
NIFTY_II	NIFTY			0
NIFTY_III	NIFTY			0
TATACHEM	TATACHEM			0
NIFTY_50				0

All Instruments **Enabled** License

Filter zero volume ticks

Continue

**Settings :**

1. Goto menu Tools >> Options. Select '**Market Data**' and select '**Do not merge**' option for '**Global merge policy**'.
2. Also do not select for 'Auto subscribe to required instrument'.

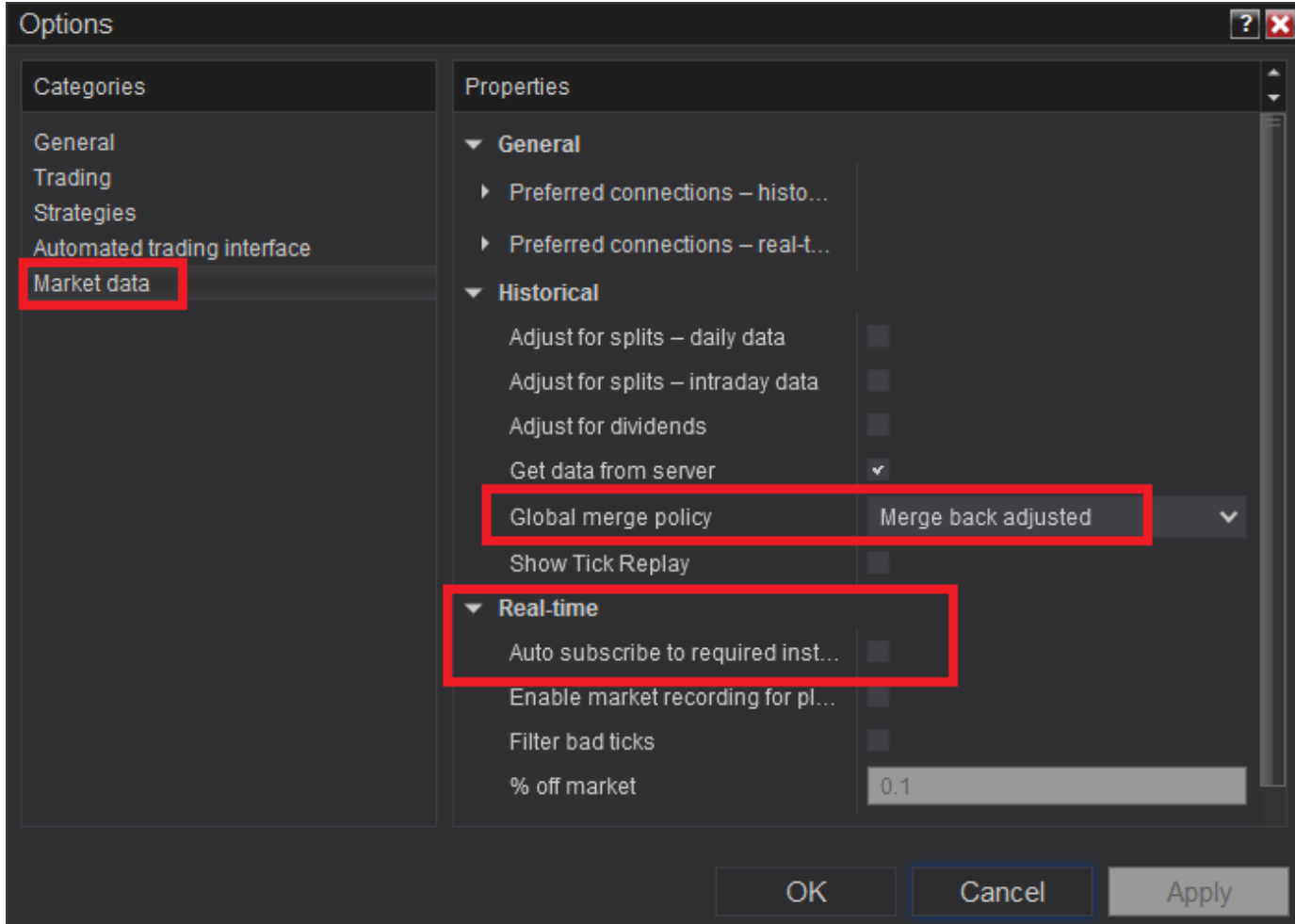

3. Goto menu Tools >> Trading Hours and set start & end time as per your requirement for 'NSE' as per below screenshot.

**Trading Hours**

**Templates**

- Liffe Gilt Futures
- Liffe Swapnote Futures
- Meff
- Montreal Bond Market...
- Montreal Index Futures
- Montreal Money Market...
- Nse**
- Nymex Energy RTH
- Nymex Metals - Energ...
- Nymex Metals RTH1
- Nymex Metals RTH2
- Nymex Metals RTH3
- Nymex Metals RTH4
- Nymex Metals RTH5
- Ose
- Ose Nikkei Mini
- SGX CNX Index Futures
- SGX CNX Index Future...
- SGX CNX Index Future...
- SGX Index Futures
- SGX Index Futures2

*add copy remove*

**Properties**

▼ **General**

Name: Nse

Time zone: (UTC+05:30) Chennai, Kolkata, Mumbai, New... ▼

▼ **Sessions**

Start day	Start time	End day	End time	EOD
Monday	09:00	Monday	23:59	▼
Tuesday	09:00	Tuesday	23:59	▼
Wednesday	09:00	Wednesday	23:59	▼
Thursday	09:00	Thursday	23:59	▼
Friday	09:00	Friday	23:59	▼

*add edit remove*

▼ **Holidays**

Trading	Start date	Start time	End date	End time	Type	Description
	26-01-20				Full Day	Republic Day
	17-02-20				Full Day	Mahashivratri
	06-03-20				Full Day	Holi
	02-04-20				Full Day	Mahavir Jayanti
	03-04-20				Full Day	Good Friday

*add edit remove*

OK Cancel Apply

## Viewing chart

To open the chart, goto menu New >> Chart.

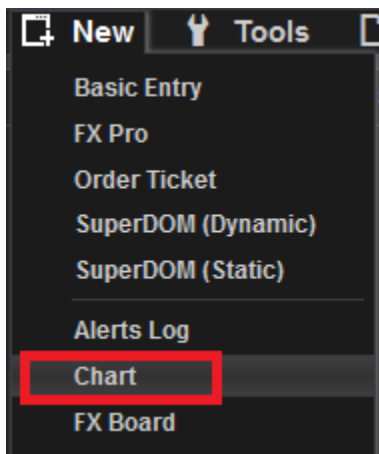

Charts of only those symbols which are 'enabled' in dashboard can be opened in NinjaTrader8.

Click on search icon to search enabled symbols as shown below.

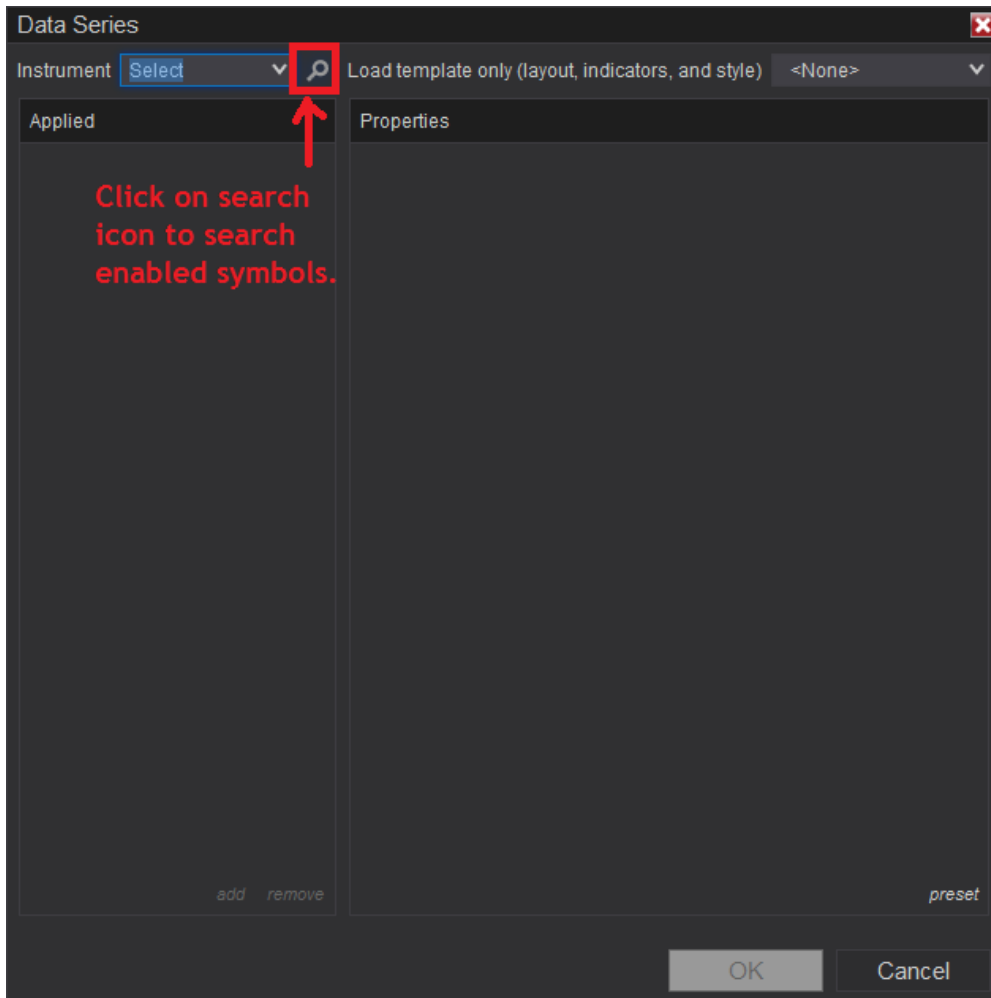

Enter keyword to search the symbol and open it.

**Instruments**

Search All  Enter key word to search the symbol

Name	Type	Description
BANKNIFTY17FEB_	Stock	NFO
IN	Future	S&P CNX Nifty Index
MNF	Future	E-micro Nifty 50 Futures
NIFTY	Index	Nifty Index
NIFTY	Future	S&P CNX Nifty Futures
NIFTY_I	Stock	NFO
NIFTY_II	Stock	NFO
NIFTY_III	Stock	NFO

Select required symbol and click on OK button.

Once you open the symbol, it will show Properties window. Here you can select 1 minute / Tick as per your requirement. Under **Trading Hours**, you need to select 'NSE'.

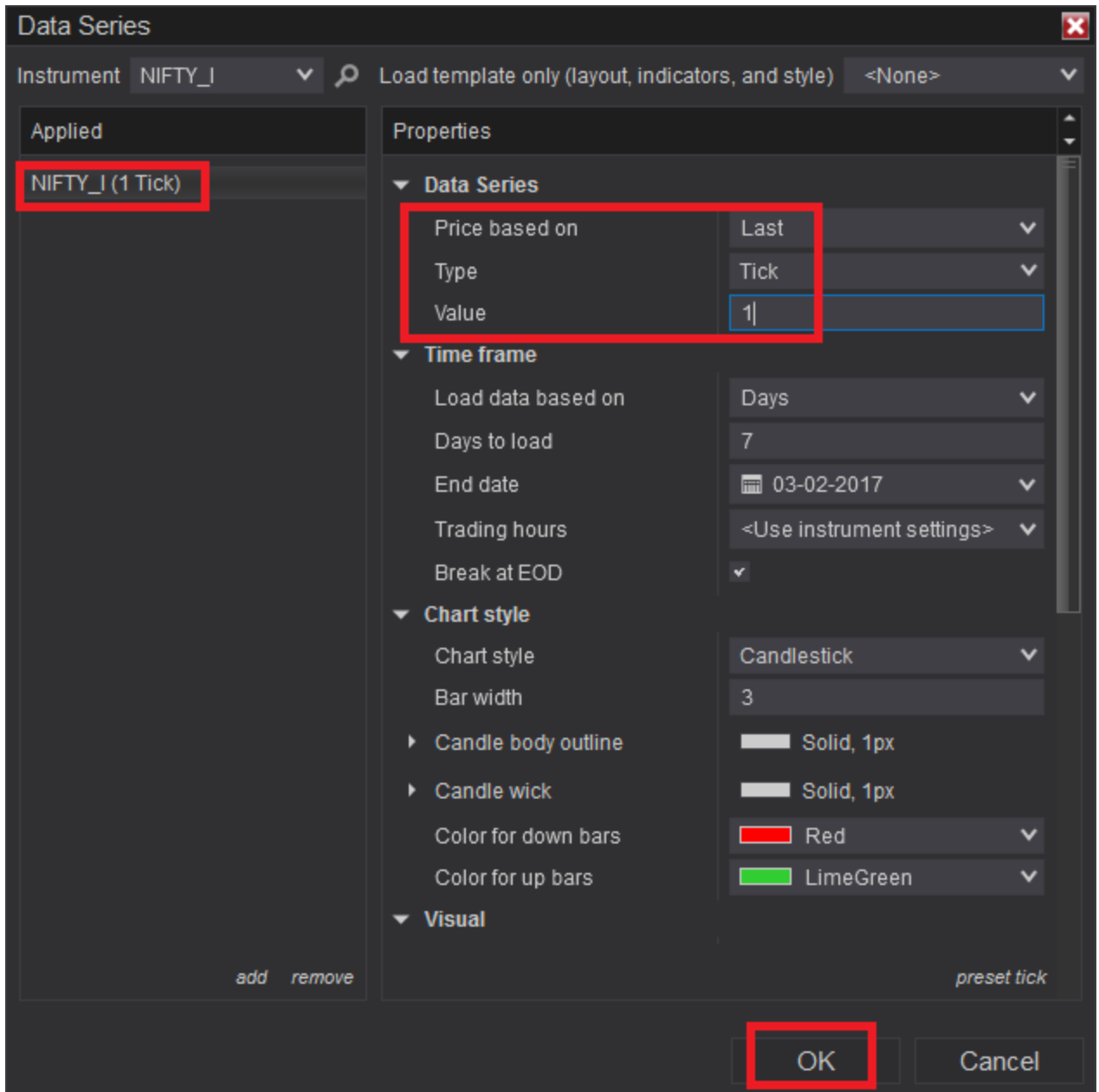

Click on OK to view the chart :

Tick Chart :

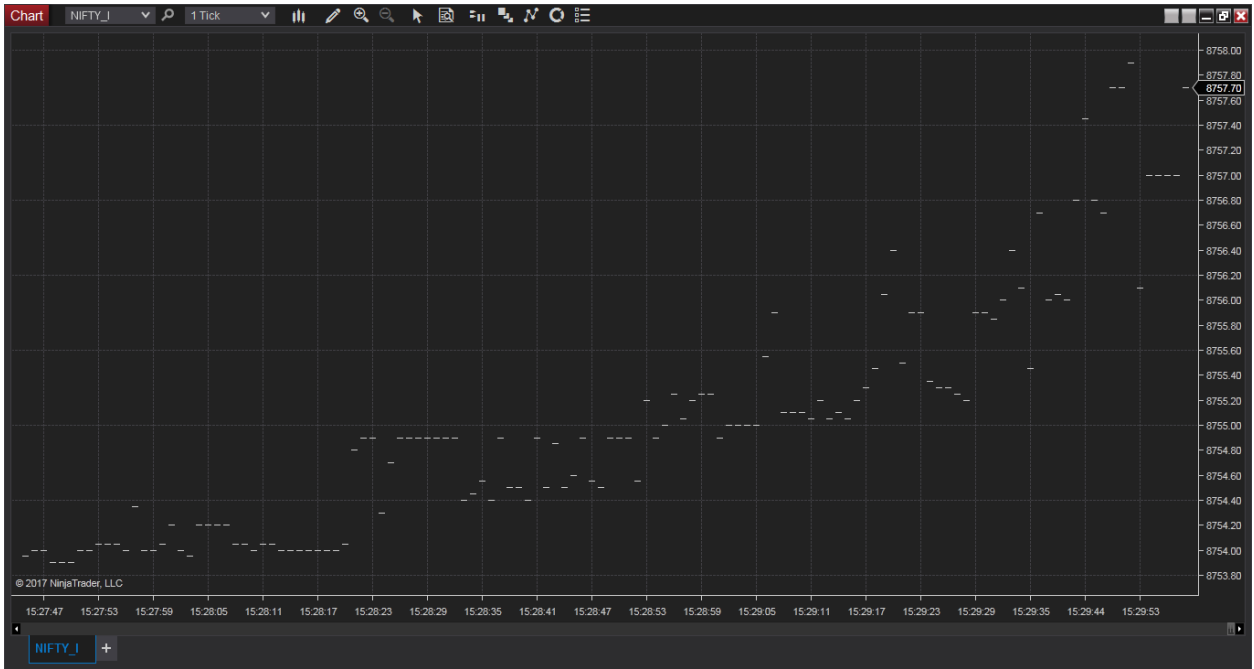

1 minute chart :

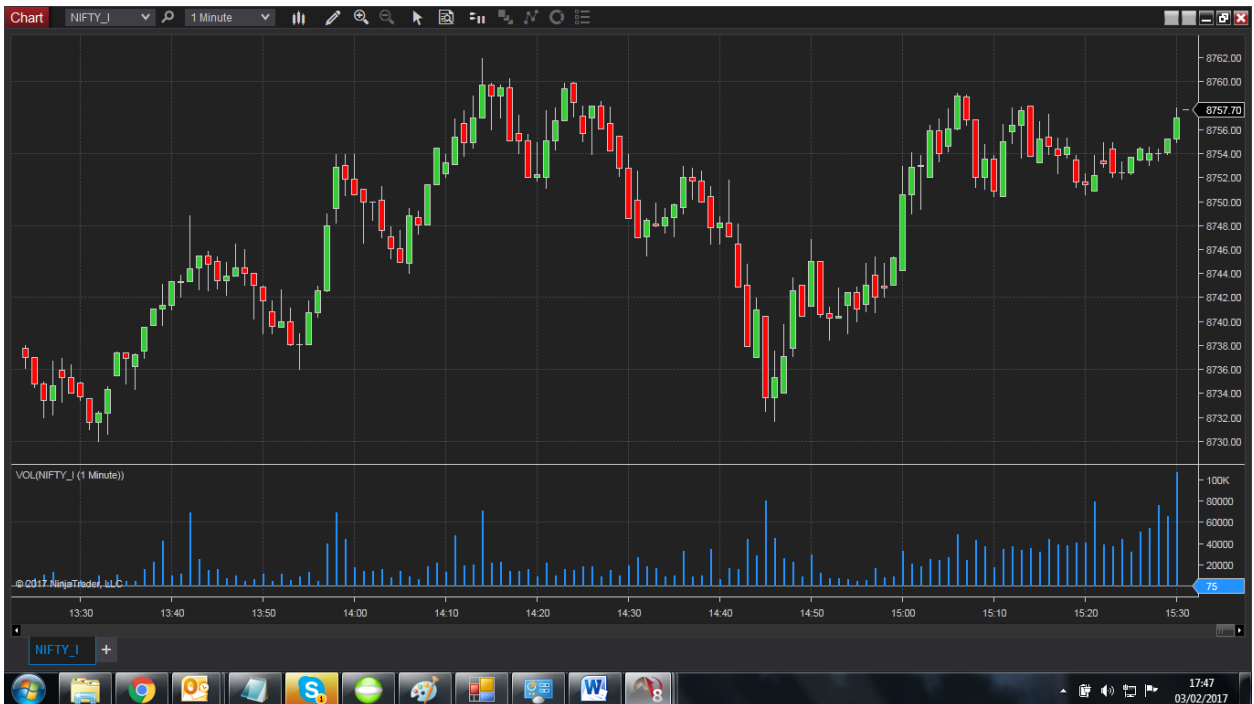

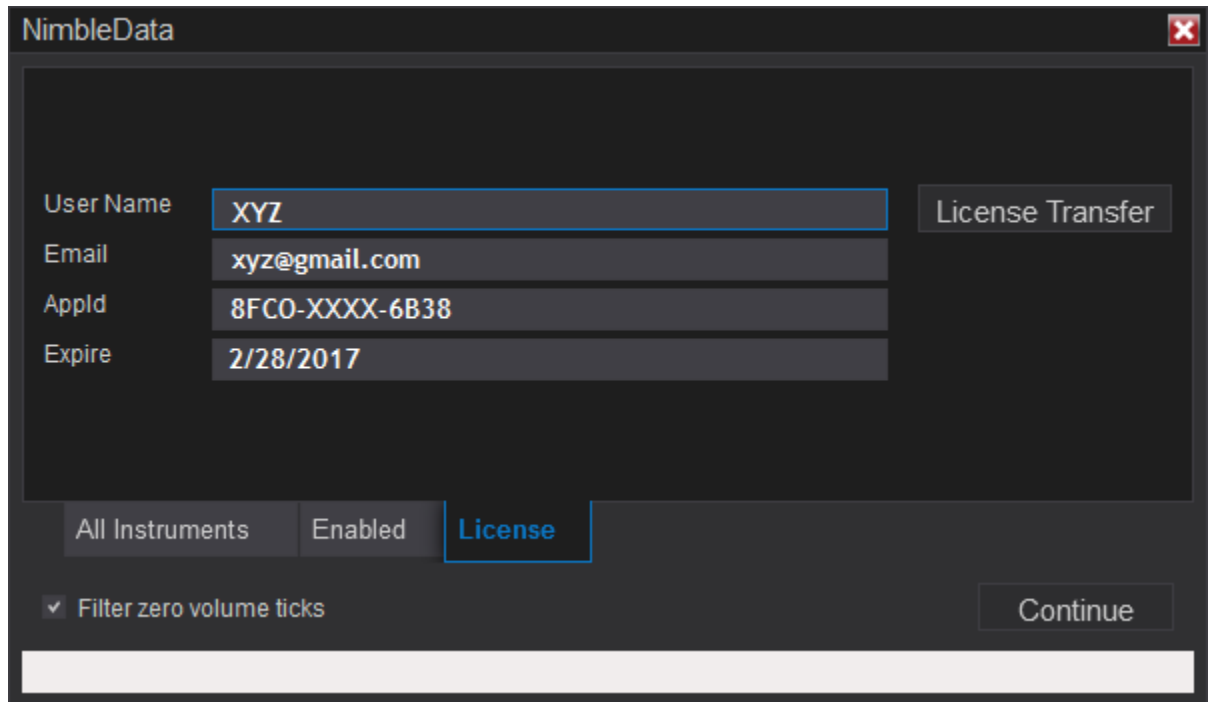
User Information :

User Name	XYZ	License Transfer
Email	xyz@gmail.com	
Appld	8FCO-XXXX-6B38	
Expire	2/28/2017	

Below the form, there are three buttons: "All Instruments", "Enabled", and "License". The "License" button is highlighted with a blue border. At the bottom left, there is a checkbox labeled "Filter zero volume ticks" which is checked. At the bottom right, there is a "Continue" button.

License Transfer :

To use NimbleNT, each user must register before he can use the product (paid as well as trial user). Registration is a one time process and it creates a license for the user. Whenever user wants to use NimbleNT on another computer, he will need to transfer his license to another computer. In NimbleNT, license transfer is fully automatic.

**Planned License Transfer :** Here, user first deactivates his license from existing computer. Then he installs / runs NimbleNT on another computer and activates NimbleNT. The steps are :

- Click on 'License Transfer' button as shown below.

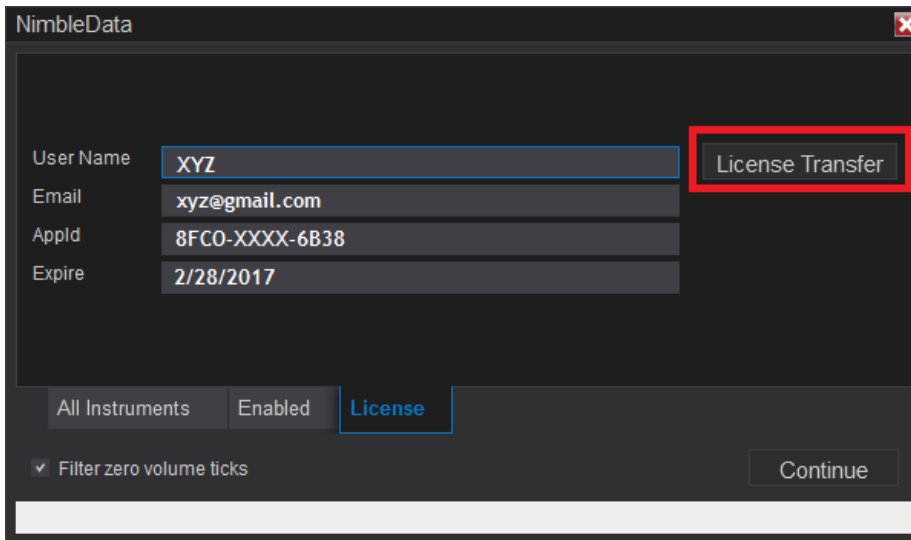

- Verify the registered email Id and click on 'SUBMIT' button.

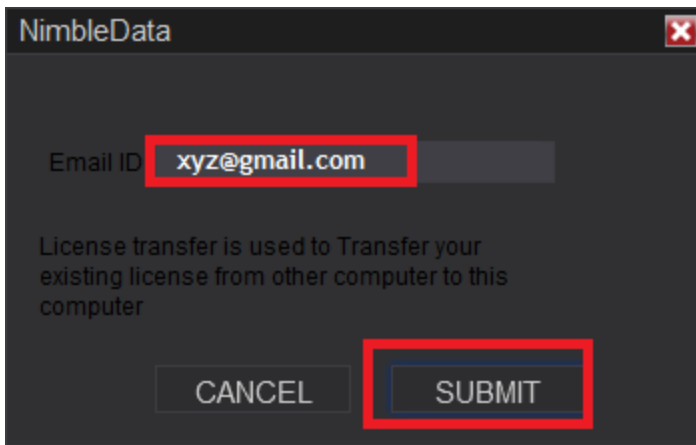

- Once submitted, a deactivation link will be sent to your registered email id – as shown below.

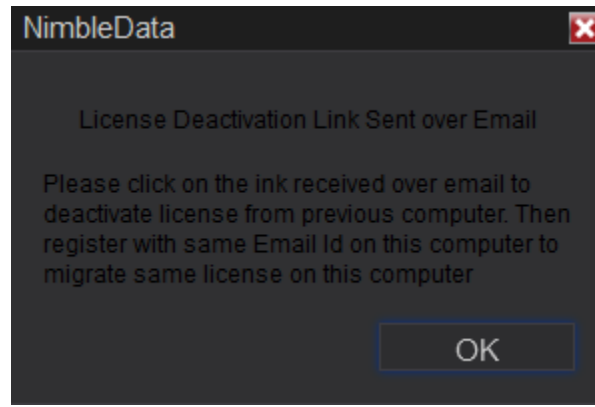

- Click on the deactivation link received over email. Once clicked, your license will be deactivated from current computer.
- Once license is deactivated, you can activate it on any computer (including old computer) by following registration process as explained under Configuration above.
- **Important** : Use same email id as used on the old computer to register on new computer. This will map your subscription settings on your new computer automatically.

**Unplanned License Transfer** : Here user is not near his regular computer where NimbleNT is installed but he wants to use NimbleNT on another computer. Here are the steps he should follow.

- Install NimbleNT on new computer as explained under installation above.
- Install & configure NimbleNT on new computer as explained under Configuration above.
- Click on 'License Transfer' button in the registration dialog as shown below.

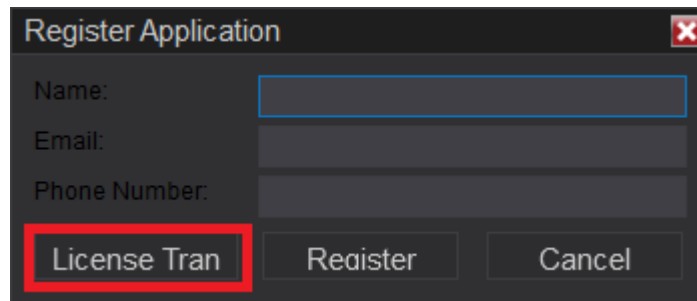

- Enter your registered email Id and click on 'SUBMIT' button.

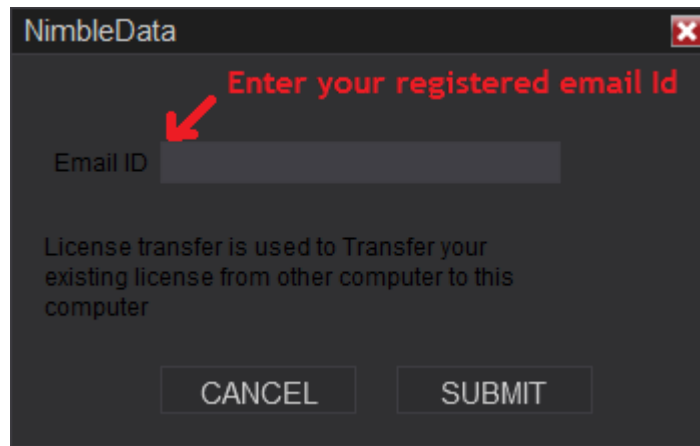

- Once submitted, a deactivation link will be sent to your registered email id – as shown below.

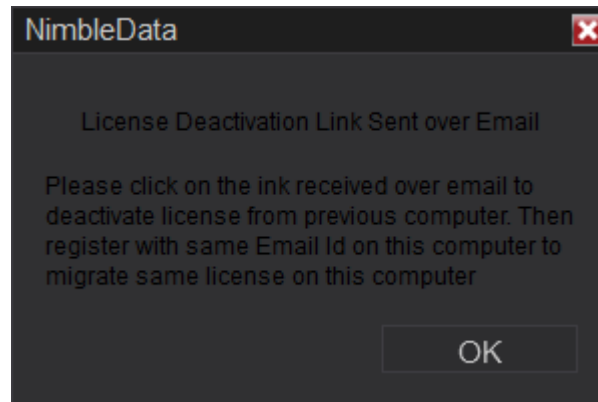

- Click on the deactivation link received over email. Once clicked, your license will be deactivated from old computer. You can now use it on current computer.
- Now follow registration process from step under Configuration. Register NimbleNT on new computer.
- **Important** : Use same email id as used on the old computer to register on new computer. This will map your subscription settings on your new computer automatically.

**Thank you very much....**